

CATÁLOGO

MS INDUSTRY 2026

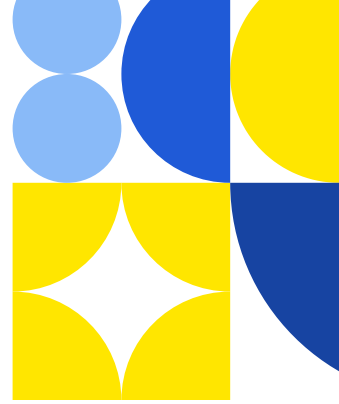

MS INDUSTRY S.A.S
Mangueras y Acoples



Abrazaderas

Abrazaderas ms industry



Abrazadera INDUSTRIAL COVALCA

\$3.800,00 - \$14.000,00

21-28 | 21-52 | 25-10 | 35-06 | 25-40
| 25-48 | 64-67



Abrazadera Industrial Inoxidable

\$3.500,00 - \$6.000,00

31-33 | 34-36 | 37-40 | 40-44 | 44-48 | 48-52
| 5-57 | 57-62 | 62-67 | 67-72 | 72-78 | 78-84
| 84-90 | 90-96 | 96-102 | 102-108 | 108-114 |
114-120 | 120-128



Abrazadera Industrial Galvanizada

\$4.000,00 - \$6.000,00

31-33 | 34-36 | 37-40 | 40-44 | 44-48 |
48-52 | 52-57 | 57-62 | 62-67 | 67-72 |
72-78 | 78-84

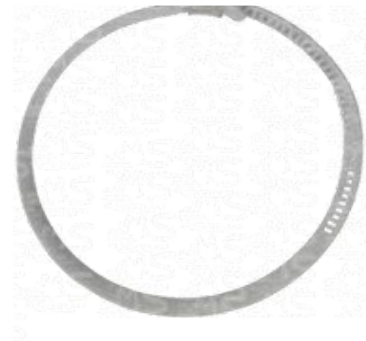

Abrazadera Tipo Cremallera

\$4.000,00

Accesorios para compresores

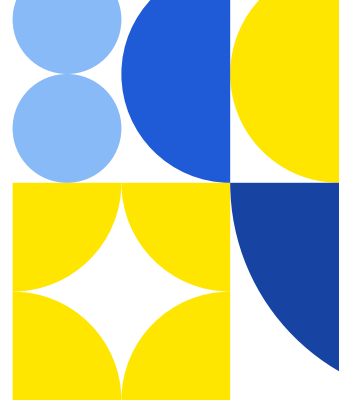

Filtro compresor plástico
\$10.500,00



Filtro Regulador con Manómetro
\$45.000,00

MS INDUSTRY S.A.S CATÁLOGO

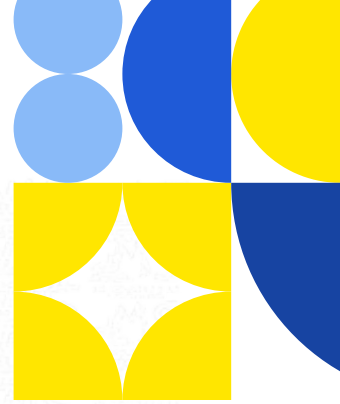

Filtro Regulador de Aire
\$60.000,00



Filtro Regulador de Aire dos botellas
\$80.000,00



Filtro regulados Aire dos botellas
media
\$90.000,00



Presostato y válvula flauta completa
\$100.000,00

MS INDUSTRY S.A.S CATÁLOGO

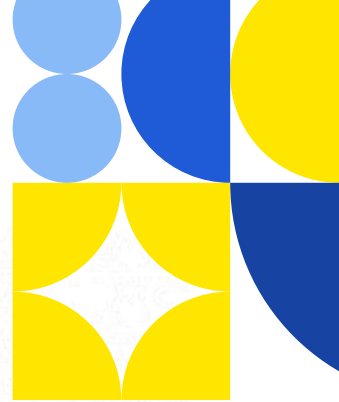

Unidad de Mantenimiento Compresor
\$75.000,00 - \$170.000,00



Unidad de Mantenimiento Filtro
\$12.000,00



Válvula flauta
\$53.000,00



Ventilador de Compresor
\$30.000,00

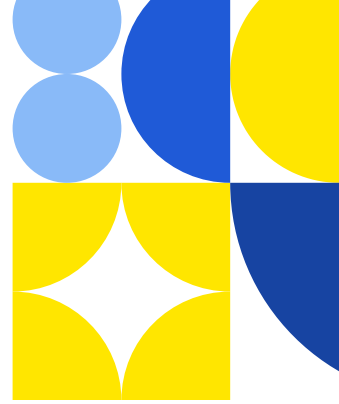

Visor compresor

\$8.500,00 - \$21.000,00

1 | 1/2 | 3/4

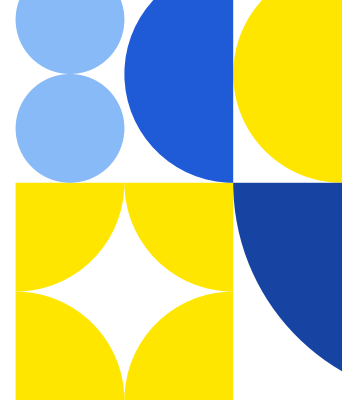

Acero



ACOPLE FOSTER

\$32.000,00 - \$73.000,00

1/2 | 1/4 | 3/8



ACOPLE RAPIDO AGUJA 1/2

\$65.000,00

1/2

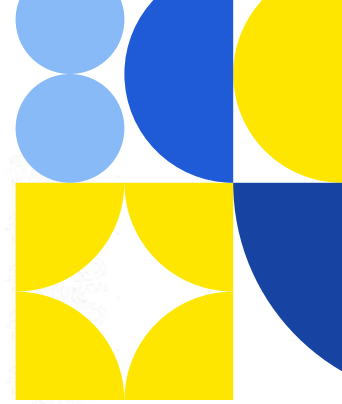

ACOPLE RAPIDO ESFERA

\$48.000,00 - \$65.000,00

1/2 | 3/8



Bendix Hembra BENDIX

\$9.000,00 - \$9.500,00

1/2X1/2 | 1/2X5/8



Bendix Macho

\$5.600,00 - \$6.200,00

1/2X5/8 | 1/2X1/2



BOQUILLA HIDRO ABANICO MCH

\$28.000,00

1/4*15°

1/4*25°

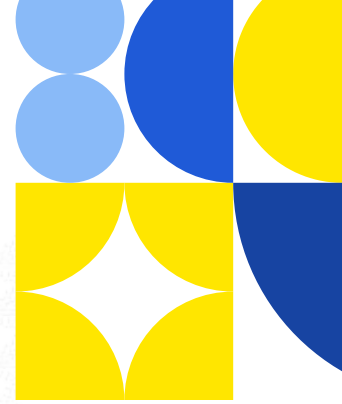

BOQUILLA PLASTICO

\$20.000,00

**¼*0° | ¼*15° | ¼*25° | ¼*40° |
Negro | Amarillo | Rojo | Verde | Blanco |**



CODO CALLE HG (venta por unidad)

\$6.000,00 - \$24.500,00

1/2 | 3/4 | 1/4 | 3/8 | 1 | 1,1/2 | 2



DIN HBR 90°

\$6.000,00 - \$29.000,00

**3/8*16 | 3/8*18 | 3/8*20 | 1/2*22 |
1/2*24 | 5/8*30 | 3/4*30 | 1*36 |
3/8*22 | 1/4*12 | 1/4*14**



FITTING ACOPLE RAPIDO AGUJA 1/2

\$25.000,00

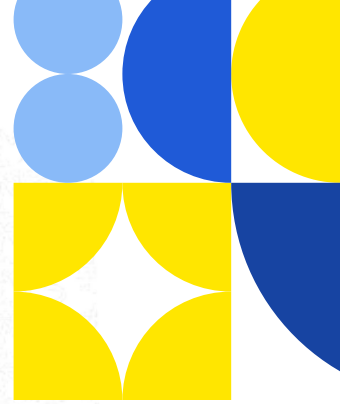

FITTING ACOPLÉ RAPIDO ESFERA

\$20.000,00 - \$25.000,00

1/2 | 3/8



FLANCHE 90°

\$20.000,00 - \$120.000,00



FLANCHE RECTO

\$17.000,00 - \$35.000,00

R12-1X1 1/2 | R12-1X1 3/4 |
R12-3/4X1 3/4

R12-1X1 1/2 | R12-1X1 3/4 | R12-1X1 3/4 | R12-1X1 3/4 | R12-1X1 5/8 | R12-1X1 7/8 | R12-1X1 7/8 | R12-1X1 7/8 | R12-3/4X1 1/2 | R12-3/4X1 1/2 | R12-3/4X1 1/2 | FR12-3/4X1 3/4 | R12-3/4X1 3/4 | R12-3/4X1 7/8 POR XM|XL



HBR JIC

\$2.700,00 - \$12.000,00

R2-3/16*7/16 | R2-1/4*1/2 | R2-5/16*9/16 |
R2-3/8*3/4 | R12-1/2*7/8 | R2-1/2*3/4 |
R12-5/8*7/8 | R12-3/4*1,1/16 | R12-3/4*1,5/16 | R2-3/8*9/16 | R2-1/4*7/16 |
R12-1/4*7/16 | R12- 1*1,1/16



HBR JIC 90°

\$3.800,00 - \$12.500,00

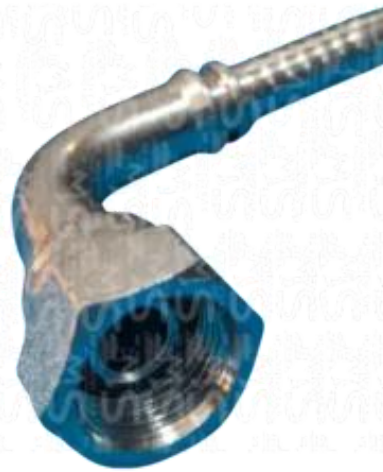

HEMBRA BSP 90°

\$3.500,00 - \$21.000,00

R2-3/16*7/16 | R2-1/4*1/2 | R2-3/8*5/8 | R2-3/8*3/4 | R12-1/2*3/4 | R2-1/2*7/8 | R12-5/8*7/8 | R12-3/4*1,1/16 | R2-1/4*7/16 | R2-3/8*9/16 | R12-5/8*1,1/16 | R2-5/16*9/16 | R12-1*1,5/16 |

R12-1*1 | R12-3/4*3/4 | R12-5/8*5/8 | R2-1/2*1/2 | R2-1/4*1/4 | R2-3/8*3/8

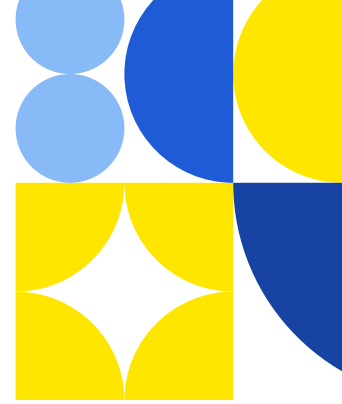

Acero



HEMBRA ORS

\$3.000,00 - \$13.000,00

R2-1/4*9/16 | R2-1/4*11/16 | R12-1/2*13/16 | R12-1/2*1 | R12-5/8*1 | R12-5/8*1,3/16 | R12-1*1,7/16 |



HEMBRA ORS 90°

\$5.600,00 - \$23.000,00

R2-3/8-13/16 | R2-1/4*11/16 | R2-3/8*11/16 | R12-1/2*1 | R12-5/8*1 | R12-5/8*1,3/16 | R12-3/4*1,3/16 | R12-1/2*13/16 | R12-1*7/16 | R2-1/4*9/16

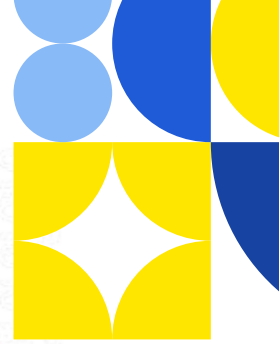

JUEGO DE ACOPLE RAPIDO 2PZ UYUS

ACO2FU
\$26.000,00



Macho JIC

\$2.600,00 - \$15.000,00

R2-1/4*9/16 | R2-1/4*7/16 | R2-3/8*5/8 | R2-1/2*3/4 | R2-1/2*7/8 | R2-3/4*1,1/16 | R2-1*1,5/16 | R23/8*3/4



MACHO NPT

\$2.700,00 - \$56.000,00

R12-1*1 | R12-3/4*1 | R12-1,1/2*1,1/2 | R12-2*2 | R12-5/8*3/4 | R2-1/2*3/8 | R2-1/2*1/2 | R2-1/4*1/4 | R2-1/4*1/8 | R2-1/4*3/8 | R2-1*1 | R2-3/8*1/2 | R2-3/8*1/4 | R2-3/8*3/8 | R2-5/16*1/4 | R2-5/8*1/2



MACHO ORS

\$3.200,00 - \$15.800,00

R2-1/4*9/16 | R2-3/8*11/16 | R2-3/8*13/16 | R12-1/2*13/16 | R12-1/2*1 | R12-5/8*1 | R12-5/8*1,3/16 | R12-3/4*1,3/16 | R12-1*1,1/16

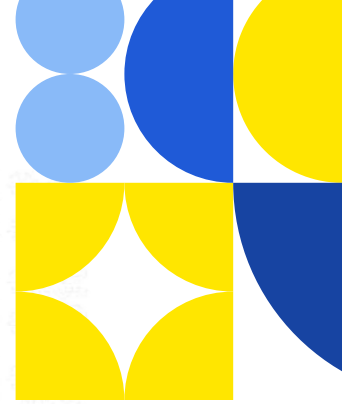

MCH TIPO BOTELLA
\$9.000,00 - \$118.000,00

1 | 1,1/2 | 1,1/4 | 2 | 3 | 4 | 6



Racor TORNILLO LUBRICADOR
ACERO (venta por unidad)
\$2.500,00 - \$9.300,00

6 | 8 | 10 | 12 | 14 X 1 | 1.25 | 1.5



Salva vidas (venta por unidad)
\$2.300,00 - \$14.500,00

R2-3/16 | R2-1/4 | R2-3/8 | R2-1/2 |
R2-5/8 | R2-3/4 | R2-1 | R12-1 | R12-
3/4

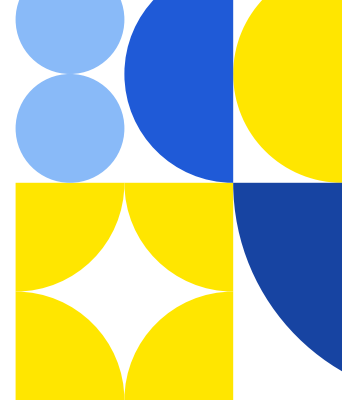

Camlock



Acople Pieza B OPW
\$65.000,00



Acople Pieza E OPW
\$8.000,00 - \$65.000,00

3/4 | 1 | 1,1/2 | 3 | 4

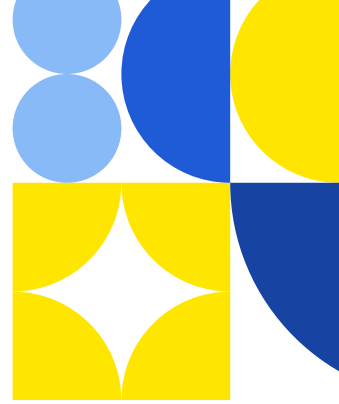

Acople Pieza F OPW
\$8.000,00 - \$80.000,00

1/2 | 3/4 | 1 | 1,1/2 | 2 | 3 | 4



Acople Pieza Tipo A
\$7.000,00 - \$62.000,00

3/4 | 1/2 | 1 | 1.1/2 | 2 | 3 | 4



Acople Pieza Tipo C
\$25.000,00

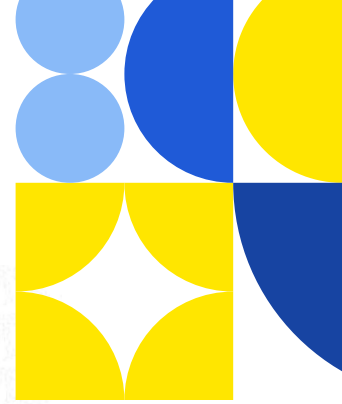

Inoxidable



MACHO ORS (venta por unidad)

\$3.200,00 - \$15.800,00

R2-1/4*9/16 | R2-3/8*11/16 | R2-3/8*13/16 | R12-1/2*13/16 | R12-1/2*1 | R12-5/8*1 | R12-5/8*1,3/16 | R12-3/4*1,3/16 | R12-1*1,1/16



MCH DIN PESADO

\$3.800,00 - \$38.000,00

3/8*20|
3/8*22|



MCH DIN TUBO (venta por unidad)

\$2.800,00 - \$22.300,00

1/4*12 | 1/4*14 | 3/8*16 | 3/8*18 | 3/8*20 | 1/2*24 |
3/4*30 | 1*36 | 3/8*22| POR
6 | 8 | 10 | 12 | 16 | 22 | 25 | 12|

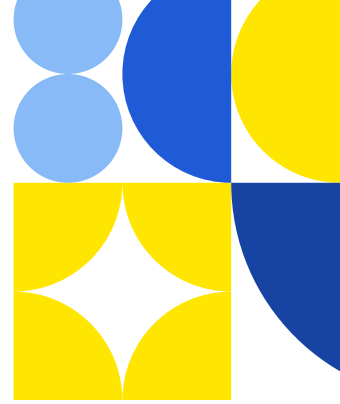

Inoxidable



Acople Ferrul (venta por unidad)

\$1.200,00 - \$1.800,00

1/2 | 1/4 | 3/8 | 5/16



Acople rápido

\$32.000,00

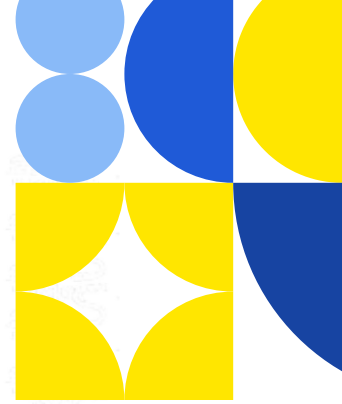

**Bendix Hembra BENDIX (venta por
unidad)**
\$9.000,00 - \$9.500,00

1/2X1/2 | 1/2X5/8



Bendix Macho (venta por unidad)
\$5.600,00 - \$6.200,00

1/2X5/8 | 1/2X1/2



BOQUILLA HIDRO ABANICO MCH
\$28.000,00

1/4*15°
1/4*25°



BOQUILLA PLASTICO
\$20.000,00

**Negro | Amarilla | Roja |
Verde | Blanco|
0 | 15 | 25 | 40 *1/4**

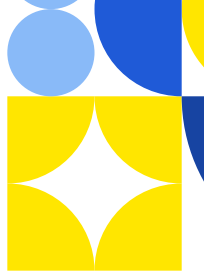

DIN HBR 90° (venta por unidad)

3/8*16 | 3/8*18 | 3/8*20 |
|1/2*22 | 1/2*24 | 5/8*30 |
||3/4*30 | 1*36 | 3/8*22 | 1/4*12
| |1/4*14|



FLANCHE 90°

(venta por unidad)
\$20.000,00 - \$120.000,00

R12-1X1 1/2 | R12-1X1 3/4 | R12-1X1 3/4 |
R12-1X1 3/4 | R12-1X1 5/8 | R12-1X1 7/8 |
R12-1X1 7/8 | R12-1X1 7/8 | R12-3/4X1 1/2 |
R12-3/4X1 1/2 | R12-3/4X1 1/2 | FR12-3/4X1
3/4 | R12-3/4X1 3/4 | R12-3/4X1 7/8|
TAMAÑO: XL | XM



FLANCHE RECTO (venta por unidad)

\$17.000,00 - \$35.000,00

R12-1X1 1/2 | R12-1X1 3/4 |
R12-3/4X1 3/4



HBR JIC (venta por unidad)

\$14.500,00

|R2-3/16*7/16 | R2-1/4*1/2 | R2-5/16*9/16 | R2-
|3/8*3/4 | R12-1/2*7/8 | R2-1/2*3/4 | R12-
|5/8*7/8 | R12-3/4*1,1/16 | R12-3/4*1,5/16 | R2-
|3/8*9/16 | R2-1/4*7/16 | R12-1/4*7/16 | R12-
1*1,1/16|

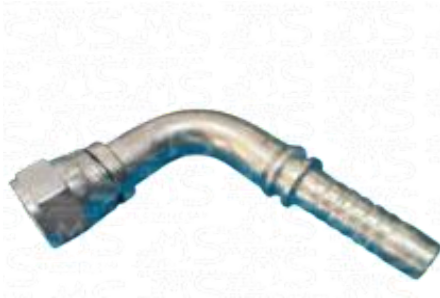
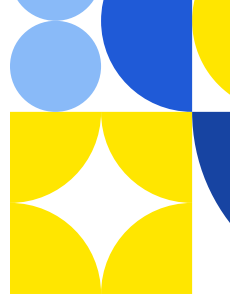

HBR JIC 90° (venta por unidad)

\$3.800,00 - \$12.500,00

R2-3/16*7/16 | R2-1/4*1/2 | R2-3/8*5/8 | R2-3/8*3/4 | R12-1/2*3/4 | R2-1/2*7/8 | R12-5/8*7/8 | R12-3/4*1,1/16 | R2-1/4*7/16 | R2-3/8*9/16 | R12-5/8*1,1/16 | R2-5/16*9/16 | R12-1*1,5/16 |



HEMBRA BSP 90° (venta por unidad)

\$3.500,00 - \$21.000,00

R12-1*1 | R12-3/4*3/4 | R12-5/8*5/8 | R2-1/2*1/2 | R2-1/4*1/4 | R2-3/8*3/8 |



HEMBRA ORS (venta por unidad)

\$3.000,00 - \$13.000,00

R2-1/4*9/16 | R2-1/4*11/16 | R12-1/2*13/16 | R12-1/2*1 | R12-5/8*1 | R12-5/8*1,3/16 | R12-1*1,7/16

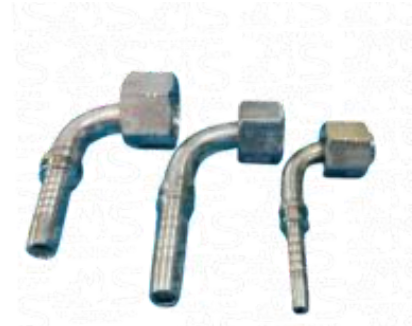

HEMBRA ORS 90° (venta por unidad)

\$5.600,00 - \$23.000,00

R2-3/8-13/16 | R2-1/4*11/16 | R2-3/8*11/16 | R12-1/2*1 | R12-5/8*1 | R12-5/8*1,3/16 | R12-3/4*1,3/16 | R12-1/2*13/16 | R12-1*7/16 | R2-1/4*9/16

MS INDUSTRY S.A.S CATÁLOGO



Macho JIC (venta por unidad)
\$2.600,00 - \$15.000,00

R2-1/4*9/16 | R2-1/4*7/16 | R2-3/8*5/8 | R2-1/2*3/4 | R2-1/2*7/8 | R2-3/4*1,1/16 | R2-1*1,5/16 | R23/8*3/4



MACHO NPT (venta por unidad)
\$2.700,00 - \$56.000,00

R12-1*1 | R12-3/4*1 | R12-1,1/2*1,1/2 | R12-2*2 | R12-5/8*3/4 | R2-1/2*3/8 | R2-1/2*1/2 | R2-1/4*1/4 | R2-1/4*1/8 | R2-1/4*3/8 | R2-1*1 | R2-3/8*1/2 | R2-3/8*1/4 | R2-3/8*3/8 | R2-5/16*1/4 | R2-5/8*1/2



BOQUILLA PISTOLA HIDRO REGULABLE

Negra | Azul
\$67.000



Copa HG (venta por unidad)

\$3.000-\$98.000

1,1/2*1 | 1,1/2*1,1/4 | 1,1/4*1 | 1,1/4*1/2 | 1,1/4*3/4 | 1/2*1/4 | 1/2*3/8 | 1/1/2 | 1/1/4 | 1*3/4 | 2*1 | 2*1,1/2 | 2*1/2 | 3/4*1/2 | 3/4*1/4 | 3/4*3/8 | 3/8*1/4 | 3*2 | 4*2 | 4*3

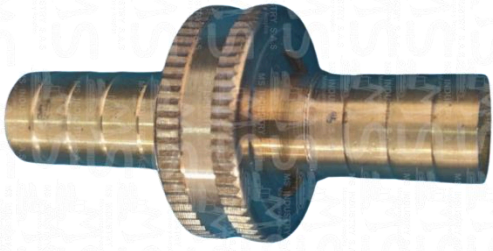

ACOPLE RIEGO Bronce
\$9.5000



ACOPLE RIEGO Plástico
\$1.500

Manuales

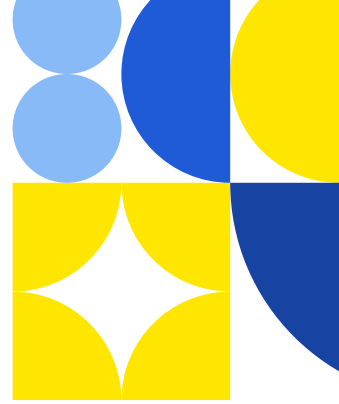

BISTURI CAUCHO UDUKE
\$5.000,00



BOQUILLA ENGRASE MANUAL
DOBLE
\$50.000,00

MS INDUSTRY S.A.S CATÁLOGO

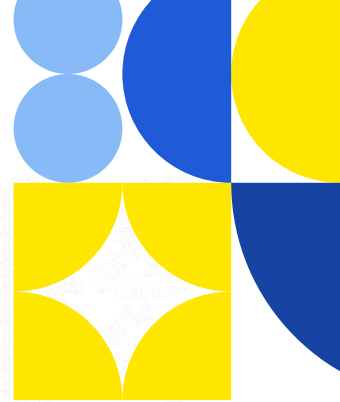

CALIBRADOR PCL 120 LBS CHINO
\$46.000,00



CAUTIN MADERA TIPO PESADO
100W UYUS
\$48.000,00



Electrodo pinza de Mango AMP
CROWNMAN



\$30.000,00 - \$40.000,00

300 | 500

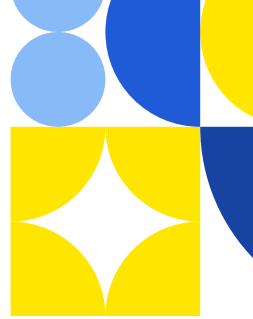

FLEXOMETRO TOTAL 5 MTS
\$12.000,00



JGO LLAVES TORX 9PZ UYUS DEC902
\$53.000,00



JGO MACHUELO AC HARRY WILL
\$18.000,00 - \$33.000,00

1/4*20 | 5/16*18 | 3/8*16 | 3/8*16
| 7/16*14 | 1/3*13 | 9/16*12 |
5/8*11 | 3/4*10 | 7/8*9



JGO MACHUELO AC RO HARRY WILL
\$12.500,00 - \$71.500,00

3*0.50 | 4*0.70 | 6*0.80 | 8*1 | 8*1.25 |
10*1.25 | 10*1.50 | 12*1.25 | 12*1.50 | 14*1.25 |

MS INDUSTRY S.A.S CATÁLOGO

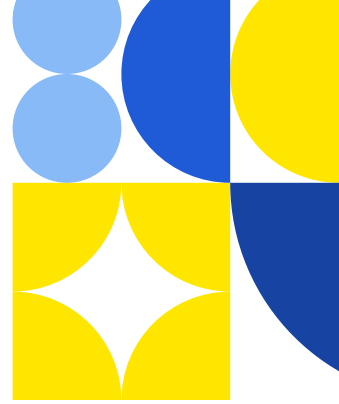

Juego de destornilladores
\$56.000,00



LLAVE EXPANSIVA JCBL
\$39.000,00 - \$170.000,00

10 | 12 | 15



LLAVE TUBO JCBL
\$35.000,00 - \$43.000,00

10 | 12



MANDRIL BLISTER UYUSTOOLS
\$35.000,00 - \$39.000,00

½|3/8

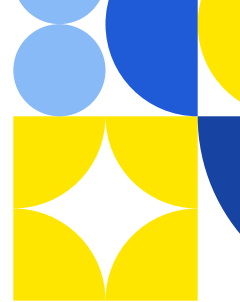

MS INDUSTRY S.A.S CATÁLOGO



Tubo Engrasadora
\$11.000,00



PISTOLA JARDIN GILMOUR

\$56.000,00



CEPILLO ALAMBRE
ACERO

PLASTICO EBC001

\$13.000,00

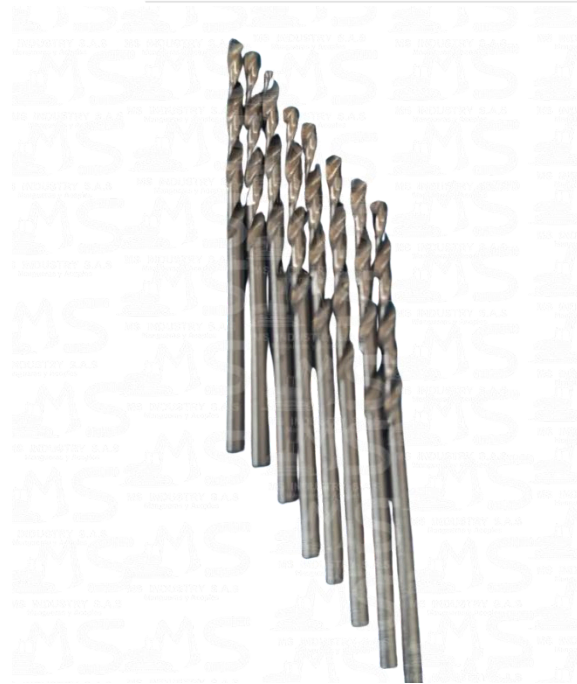

Brocas

\$7.000,00 - \$150.000,00/

16 | 5/64 | 3/32 | 7/64 |

3/16 | 1/4 | 5/16 | 3/8 |

1/2 | 5/8-1/2

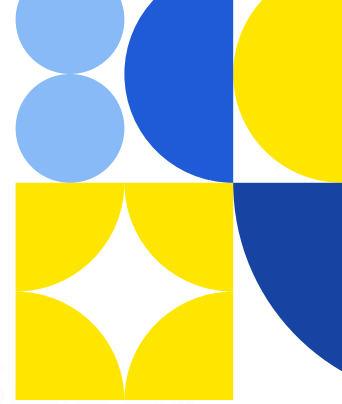

Neumáticas H



AEROGRAFO DE ABANICO
\$115.000,00



BOQUILLA ENGRASE
\$7.000,00

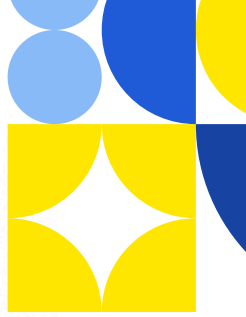

JGO PISTOLA NEUMATICA W-2000
\$140.000,00



MANDRIL BLISTER UYUSTOOLS
\$35.000,00 - \$39.000,00

1/2 | 3/8



**Pistola PETROLIZADORA Y
LIMPIADORA WG-03 SINPPA**

\$45.000,00



Pistola sopladora
\$20.000,00

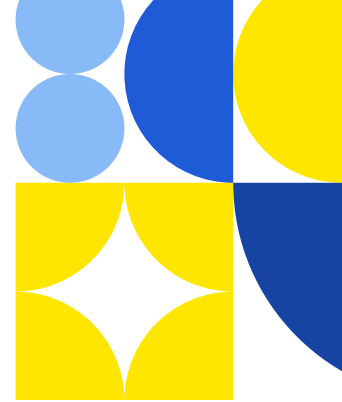

Lubricantes



GRASA STAR OIL
\$9.000,00 - \$38.000,00

330 | 2000



LUBRICANTE MULTIUSO
\$14.000,00



**MASILLA
SINTESOLDA 30G**
\$5.000,00



**SILICONA GRIS STAR OIL 85
ML**
\$11.000

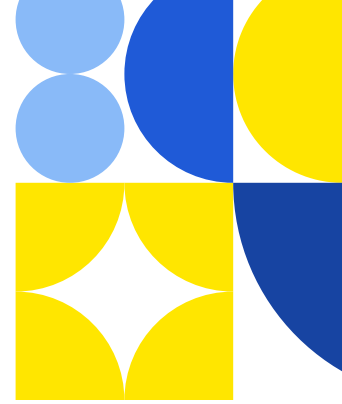

Agua o Riego

AIRE-AGUA

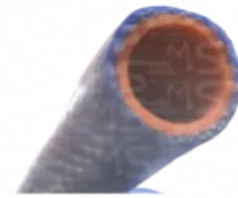

Aire Agua (2) \$6.000,00 - \$22.000,00

Negro|Rojo
1 | 1/2 | 1/4 | 3/4 | 3/8

Manguera siliconada Flexible

\$28.000,00 - \$41.000,00

1 | 3/4 | 5/8



Manguera Bicolor Jardinería

\$3.500,00 - \$14.500,00

1 | 1/2

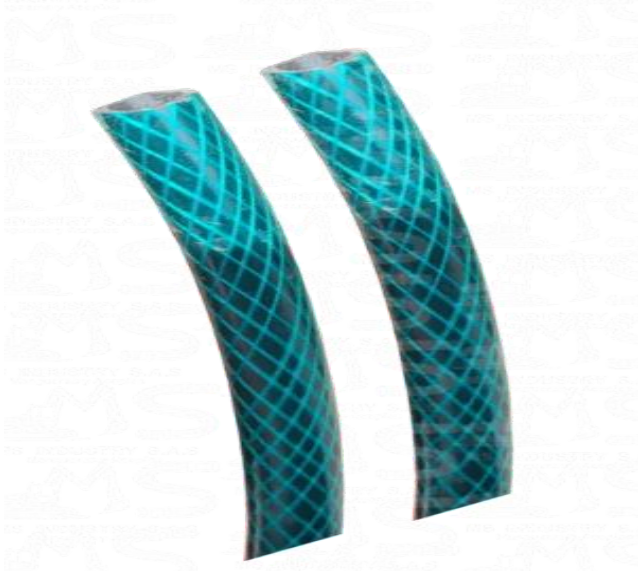
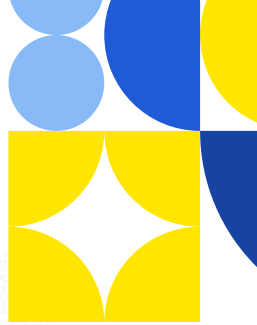

manguera Trenzadanión (venta por metros)

\$3.000,00 - \$20.000,00

MGR JARDIN VERDE 1/2 (venta por metros)

\$2.500,00

1 | 1,1/2 | 1,1/4 | 1/2 | 1/4 |
3/4 | 3/8

Color : Tricolor| Transparente



Manguera Pasó Alimento

\$14.000,00 - \$59.000,00

1 | 1,1/2 | 1,1/4 | 2 | 3

Calle 1b 5-32 La Merced WhatsApp: 3107749692, 3183692499 Instagram: @msindustrysas PageFacebook: ms industry Sas Tiktok: msindustrysas Canal de YouTube: @MSINDUSTRYSAS

Tienda: <https://manguerasyacoplesms.com/> Ecommerce: <https://msindustry.com.co/>

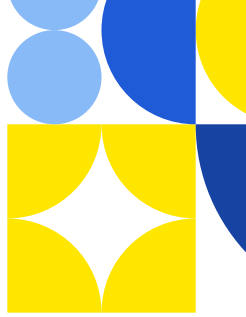

Aire



Manguera Aire (Aire-Agua)

\$6.000,00 - \$22.000,00

1 | 1/2 | 1/4 | 3/4 | 3/8

Negro|Rojo



TUBMINa nSgINuFerLaE PXoI liuretano

~~\$2.000~~ ~~\$21.260.000~~ ~~\$6.000 - 4.500~~

10 | 12 | 16 | 4 | 6 | 8

4 | 6 | 8 | 10 | 12

TUBIN PSI

\$4.000 - \$7.500

3/8*250

1/4*300

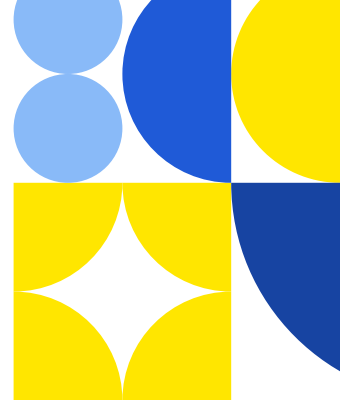

Automotriz



**BOMBA DE AGUA – CHEVROLET
CORSA
\$34.000,00**



**BOMBA DE AGUA INTERNATIONAL –
INTERNATIONAL (P)HI (venta
unidad)
\$32.000,00**

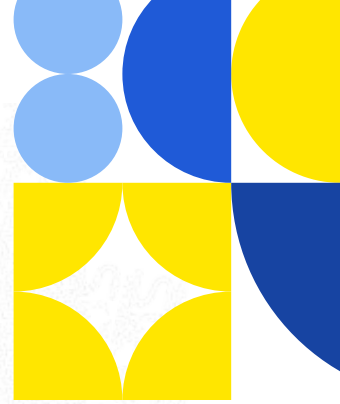

**Maguera RADIADOR SUPERIOR NPR
2000 LARGA N2171(venta por
unidad)
\$74.000,00**

Añadir al carrito



**MANGERA RADIADOR SUPERIOR
CHEVROLET AVEO A2002
\$26.000,00**

Añadir al carrito



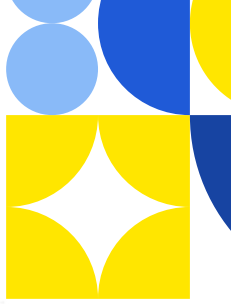

Añadir al carrito

Añadir al carrito



**Manguera BOMBA AGUA AVEO A2009
(venta por unidad)**

\$25.000,00

Añadir al carrito

**Manguera BOMBA AGUA OPTRA
02178 (venta por unidad)**

\$25.000,00

Añadir al carrito





MS INDUSTRY S.A.S CATÁLOGO

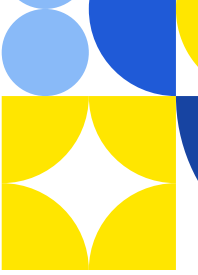

**Manguera CALEFACCION - CARROS
ASIATICOS (VARIAS MARCAS) (venta**

**Manguera CALEFACCION A
DEPOSITO CHEVROLET SAIL S2462**

\$32.000,00

por unidad)

\$43.000,00

Añadir al carrito

Añadir al carrito

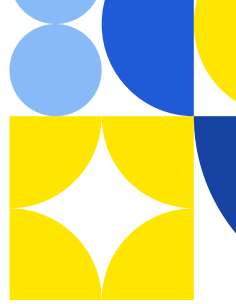

Manguera CALEFACCION CORSA

C2036 (venta por unidad)

\$26,00

Añadir al carrito



Manguera CALEFACCION N300 M/N

N2279

\$23.000,00

Añadir al carrito

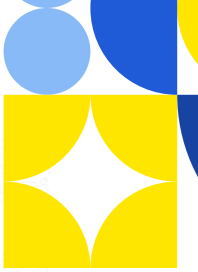

Manguera DEPOSITO CRONOS 41286
(venta por unidad)
\$18.000,00

Añadir al carrito



Manguera RADIADOR INFERIOR -
CHANA (VANS) - CHERY (VANS)(
venta unidad)
\$41.000,00

Añadir al carrito



Manguera RADIADOR SUPERIOR -
CHEVROLET N200 Y N300 (venta por
unidad)

\$55.000,00



Manguera RADIADOR SUPERIOR -
DAEWOO MATIZ (FASA II - MOD. 02

\$58.000

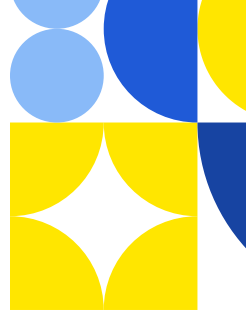

Malla de Acero



R1 (1) \$11.000,00 - \$47.000,00

1,1/2 | 1,1/4 | 1 | 1/2 | 1/4 | 3/16 | 3/4 |
3/8 | 5/8

Hemex | Tecco | Nexo

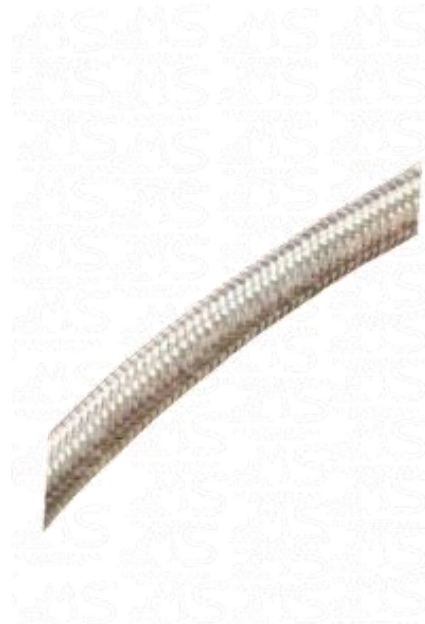

R115 (1) \$27.000,00 - \$61.000,00

1/8 | 1/2 | 1/4 | 3/8 | 5/16 | 5/8|

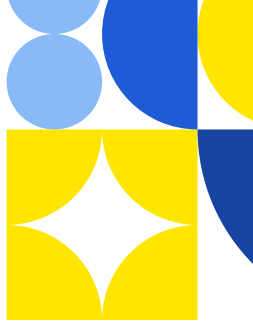

R13 (1) \$58.000,00 - \$100.000,00

1 | 3/4 | 5/8
Hermex | Tecco



**R15 (1)
\$43.000,00 - \$124.000,00**

1 | 1/2 | 3/4 | 3/8
Tecco | Hemex | Hysoflex |



R2 (1) \$14.500,00 - \$140.000,00

1,1/2 | 1 | 1/2 | 1/4 | 3/4 | 3/8 | 5/8
Hemex | Nexo | Tecco | STRONG

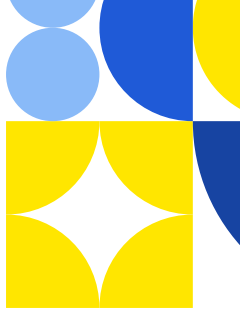

Conductiva o no conductiva



Fumigadora (1) Metro

\$5.000

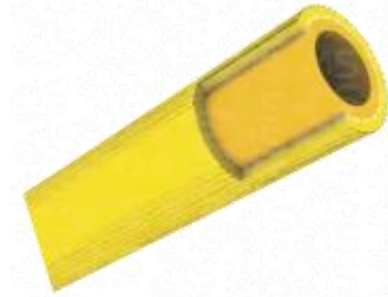

Gas GIP (1)

\$3.500



R7

\$2.9000

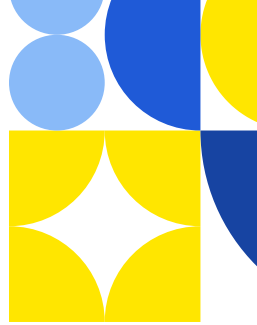

Moldeadas



Automotriz (30)



Codos (1)



CodosBastón (1)
MangueraCodoRadiador Negro

|1 | 1,1/2 | 3/4 | 5/8 | 1,1/4 | 1/3 | 2,1/2 | 2 | 3 | 1,3/4|
X 20 | 30 | 40
X Corto | Largo | Mediano



Manguera corrugada radiador

1,1/2" | 1,1/4" | 1,3/4" | 1" | 2" | 3" | 2,1/2"
X
14 | 18 | 24 | 28 | 32 | 38 | 12 | 30 | 22 | 16|
20 | 26

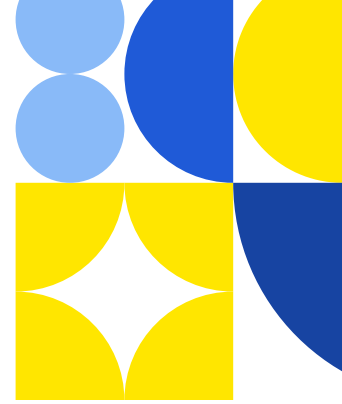

Multipropósito



Caucho Lona (1)

Manguera CauchoLona(venta por Metro)

\$9.000,00 - \$42.000,00

1/4 | 5/16 | 3/8 | 1/2 | 5/8 | 3/4 | 1 | 3/16



Cristal (1)

Manguera Cristal (venta por metro)

\$1.500,00 - \$5.500,00

1/2 | 1/4 | 3/16 | 3/8 | 5/16 | 5/8



Manguera Mandrilada (venta por metro)

\$55.000,00 - \$63.000,00

1,1/2 | 1,1/4



Manguera Mandrilada R6 (venta por metro)

\$15.000,00

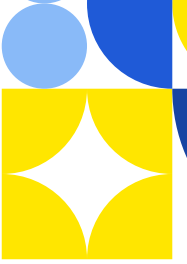

Manguera Pasó
Alimento

\$14.000,00 - \$59.000,00

1 | 1,1/2 | 1,1/4 | 2 | 3

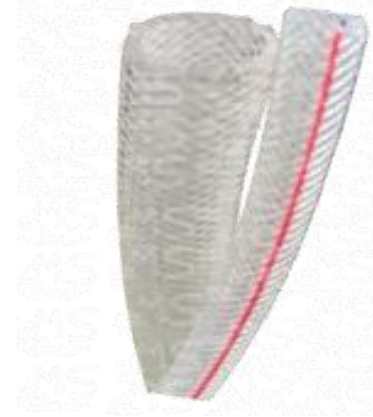

Manguera Trenzada nilón

\$3.000,00 - \$20.000,00

**1 | 1,1/2 | 1,1/4 | 1/2 | 1/4 | 3/4 |
3/8**

Tricolor|Transparente

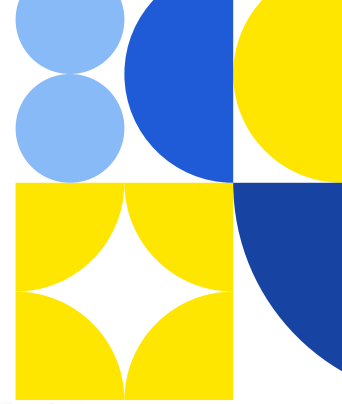

Manómetros



Manómetro de Glicerina

\$60.000,00 - \$96.000,00

0-3000-2-1/2 C/V 1/4 | 150 4*1/2



Manómetro de Glicerina Vertical

\$55.000,00 - \$65.000,00

0-1000 | 0-10000 | 0-200 | 0-2000
| 0-300 | 0-500 | 0-5000|



Termómetro Bimetal 2

\$55.000,00

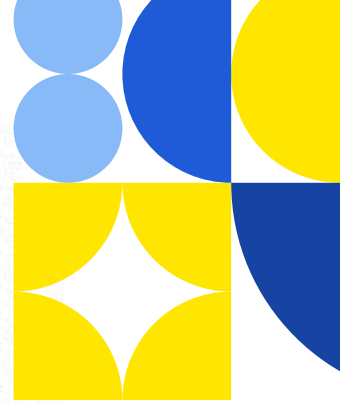

Manómetro seco

\$19.000,00 - \$20.000,00

0-30 PSI 2" C/V 1/4" | 0-60 PSI 2"
C/V 1/4"

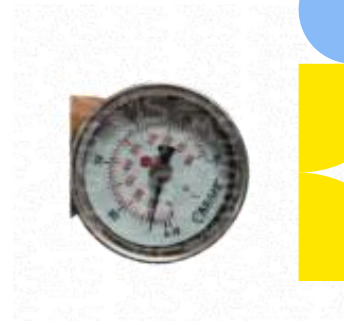

Manómetro Seco Horizontal

\$19.000,00

0-150 1/4 | 0-150 1/8



Manómetro Seco Vertical

\$20.000,00

0-100 | 0-150 | 0-200 | 0-
300 | 0-500



MANOMETRO TEMPERATURA

MECANICO GUAYA

\$91.000,00 - \$146.000,00

144 | 72

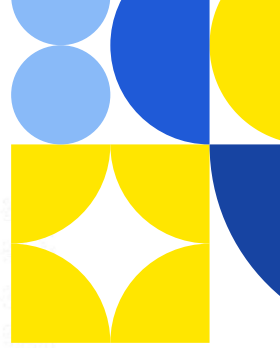

MANOVACUOMETRO SECO
\$23.000,00



MEDIDOR ACEITE MECANICO
\$59.000,00



MEDIDOR AMPERIMETRO BATERIA
60-60 CROMADO
\$41.500,00



MEDIDOR GASOLINA UNIVERSAL
\$95.000,00

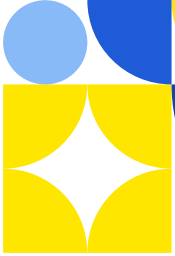

MEDIDOR HOROMETRO REDONDO

\$91.000,00



**MEDIDOR VOLTIMETRO 12V
TABLERO BLANCO GPM 216-057**

\$56.000,00

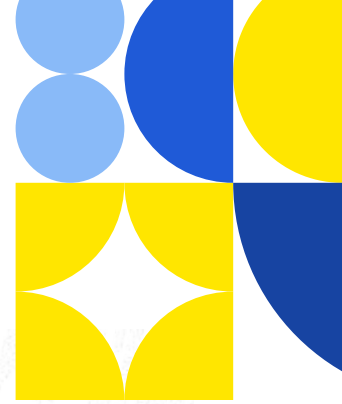

Adaptadores Metálicos



Adaptador 2021 JIC-NPT RTO

\$2.500,00 - \$21.300,00

9/16*1/8 | 9/16*3/8 | 9/16*1/2 |
5/8*3/8 | 3/4*1/2 | 3/4*1/4 |
7/8*3/8 | 7/8*1/2 | 1,7/8*1,1/2 |
9/16*1/4 | 3/4*3/8



Adaptador 2024 JIC-NPT 90°

\$3.800,00 - \$19.500,00

7/16*1/8 | 9/16*1/4 | 9/16*3/8 |
3/4*3/8 | 7/8*3/8 | 4/8*1/2 |
1,1/16*3/4 | 1,5/16*1 | 5/8*3/8 |
7/16*1/4 | 3/4*1/2

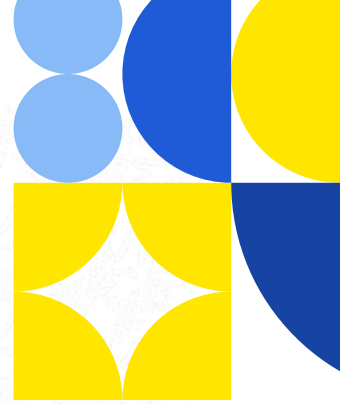

Adaptador 202702 JIC-ORING

\$3.000,00 - \$52.000,00

1,1/16*1,1/16 | 1,1/16*5/16 | 1,1/16*7/8 |
1,5/16*1,5/16 | 1/2*1/2 | 3/4*1,1/16 | 3/4*3/4 |
3/4*7/8 | 7/16*1/2 | 7/16*7/16 | 7/8*1,1/16 |
7/8*3/4 | 7/8*7/8 | 9/16*1/2 | 9/16*3/4 |
9/16*7/16 | 9/16*9/16 | 7/16*9/16



Adaptador M-M JIC-NPT MCH

\$2.600,00 - \$35.200,00

5/8*1/4 | 7/16*1/4 | 1/2*1/8 | 1/2*1/4 |
1,1/16*1/2 | 1,1/16*3/4 | 1,1/16*1 | 1,5/16*3/4 |
1,5/16*1 | 1,5/8*1,1/4 | 1,7/8*1,1/2 | 2,1/2*2 |
9/16*1/4 | 3/4*3/8



Adaptadores 2062 90° JIC-ORING

\$7.500,00 - \$35.000,00

7/16*7/16 | 7/16*9/16 | 1/2*9/16 |
9/16*9/16 | 9/16*3/4 | 9/16*7/16 | 3/4*3/4 |
3/4*7/8 | 3/4*1,1/16 | 1,5/16*1,1/16 |
1,1/16*1,5/16 | 7/8*3/4 | 7/8*1,1/16 |
1,1/16*7/8 | 7/8*7/8



Adaptadores ORS-ORING

Adaptadores

\$4.000,00 - \$8.000,00

13/16*3/4 | 9/16*9/16 | 1*7/8

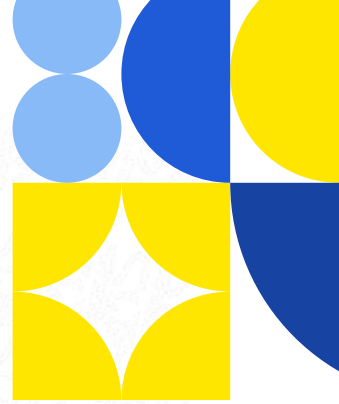

**CAP HIDROLAVADORA Hbr(venta por
unidad
\$4.000,00**



**Juego de Freno Aire 3/8X3/8 (venta
por unidad)
\$19.000,00**



**OJETE J1401 10MMX1/8 Racor
\$800,00**

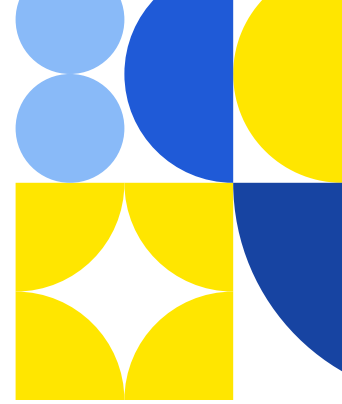

Prestolok Metálico



Racor 90° B-69 Prestolok Metalico (ventas por unidad)
\$4.500,00 - \$14.600,00

4 | 6 | 8 | 10 | 12 | X
1/2 | 1/4 | 1/8 | 3/8 | 5



Racor B-66 Prestolok (venta por unidad)
\$3.500,00 - \$14.800,00

8*1/4 | 4*1/8 | 4*1/4 | 6*1/8 |
6*1/4 | 8*1/8 | 10*1/8 | 10*1/4 |
12*1/4

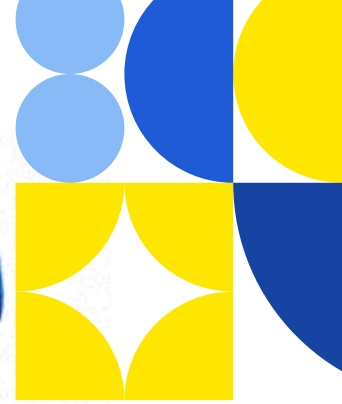

**Racor B-68 Prestolok (venta por
unidad)**

\$3.800,00 - \$21.000,00

4 | 6 | 1/4 | 8 | 10 | 12 | 16 | X
1/2 | 3/8 | 1/8 | 1/4 | 5 |



Racor Tee Macho Pretolok Metalico
\$4.700,00 - \$16.400,00

4*1/8 | 6*1/8 | 6*1/4 | 8*1/8 |
8*1/4 | 10*1/8 | 10*1/4 | 12*1/4

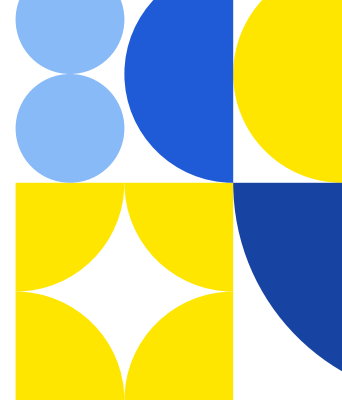

Bronce



Racor B-3 90° NPT BRONCE (venta por unidad)

\$5.500,00 - \$9.000,00

**3/8*3/8 | 1/4*3/8 | 1/4*1/4 | 1/2*3/8 |
3/8*1/2 | 1/2*1/2**



**Racor B-41 Bronce (venta por unidad
\$2.200,00 - \$7.000,00)**

5/16 | 1/2 | 3/16 | 1/4

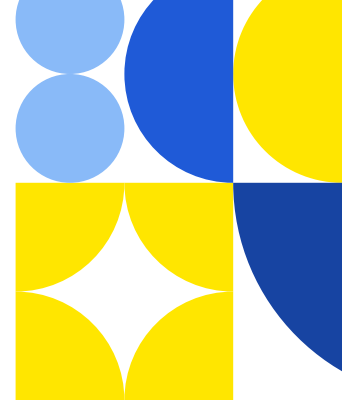

Racor B-42 BRONCE (venta por unidad)

\$3.300,00 - \$8.500,00

3/8*3/8 | 1/4-1/4 | 1/2*1/21



Racor B-44 Bronce (venta por unidad)

\$9.600,00 - \$15.500,00

3/8 | 1/4



Racor B-46 Bronce(venta por unidad)

\$3.700,00 - \$15.000,00

1/2*1/2 | 1/2*3/8 | 3/8*3/8 | 3/8*1/4 |

1/4*1/4 | 1/4*1/8



Racor B-48 Bronce(venta por unidad)

\$2.600,00 - \$8.000,00

5/16*1/4 | 3/8*3/8 | 3/8*1/4 | 3/8*1/2 |

1/4*1/8 | 1/4*1/4 | 1/2*3/8 | 1/2*1/2

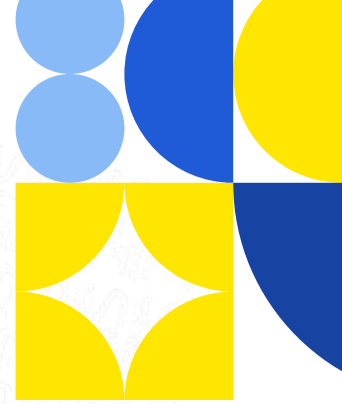

Racor B-49 Bronce 90° (venta por unidad)
\$6.000,00 - \$19.500,00

5/8*1/2 | 5/16*1/4 | 3/8*3/8 |
3/8*1/4 | 1/4-3/8 | 1/4*1/8 | 1/4*1/4 |

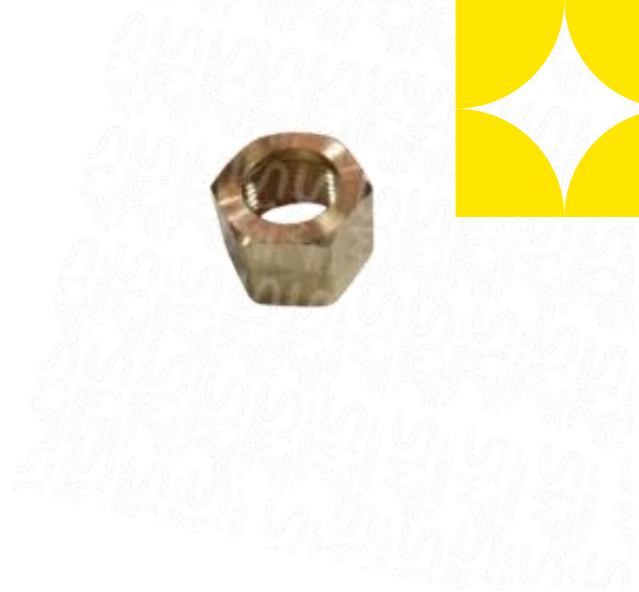

Racor B-61 BRONCE (venta unidad)
\$1.200,00 - \$4.200,00

1/2 | 1/4 | 1/8 | 3/16 | 3/8 | 5/16 | 5/8



Racor B-62 Bronce (venta por unidad)
\$4.200,00 - \$23.000,00

1/2 | 1/4 | 3/16 | 3/4 | 3/8 | 5/16
| 5/8 | 10 | 12 | 6 | 8



Racor B-66 Bronce(venta por unidad)
\$5.000,00 - \$15.700,00

3/8*1/8 | 1/2*1/2 | 1/4*1/4 |
1/4*1/8 | 1/8*1/8 | 3/16*1/8 |
3/8*1/4 | 3/8*3/8 | 5/16*1/4

Seleccionar opciones

Seleccionar opciones



**Racor B-69 90° Bronce (venta por
unidad)**

Racor Silenciador (venta por unidad)

\$5.200,00 - \$37.200,00

\$3.200,00 - \$7.500,00

5/16*1/8 | 1/2*1/2 | 1/2*1/4 |
1/2*3/8 | 1/4*1/4 | 1/4*1/8 |
1/8*1/8 | 3/4*1/2 | 3/16*1/8 |
3/4*3/4 | 3/8*1/4 | 3/8*1/8 |
3/8*3/8 | 5/16*1/4 | 5/8*1/2

1/8 | 1/4 | 3/8

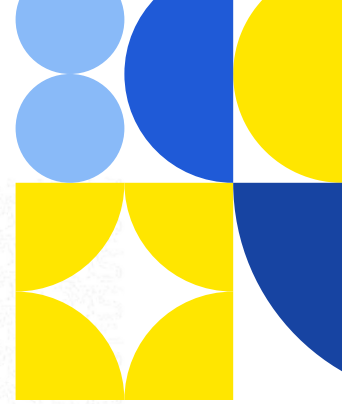

Racor TEE BI ESPIGO BRONCE
\$6.000,00 - \$12.500,00

3/16 | 1/8 | 1/2 | 1/4 | 3/8 | 516

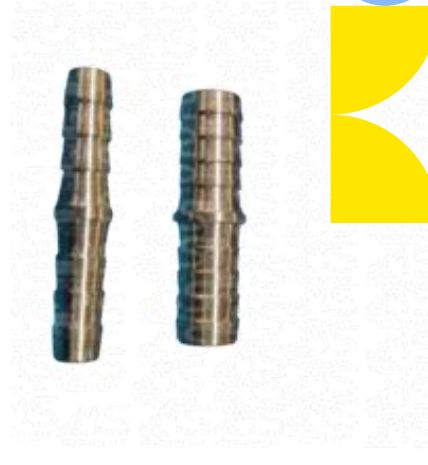

**Racor UNION BI BRONCE (venta por
unidad)**
\$3.000,00 - \$5.000,00

5/16 | *5/16 | 3/8*3/8 | 3/16 | 1/8 |
1/4*1/4 | 1/2*1/2



Racores B-122 MCH-NPT BRONCE
(venta por unidad)
\$2.500,00 - \$10.400,00

3/8*3/8 | 3/8*1/8 | 3/8*1/4 |
1/8*1/8 | 1/4*1/8 | 1/4*1/8 |
1/4*1/4 | 1/2*3/8 | 1/2*1/4 |
1/2*1/2



**Racores B-24 BRONCE (venta por
unidad)**
\$4.300,00 - \$8.300,00

1/4*1/4 | 1/4*1/8 | 3/16*1/8 |
5/16*1/4 | 3/8*1/4

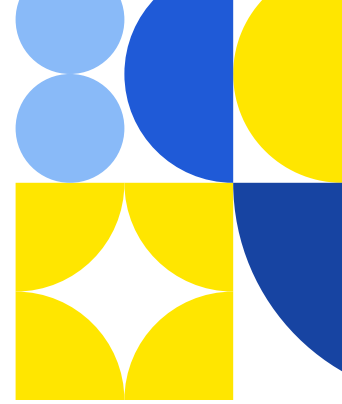

Racor - Bronce

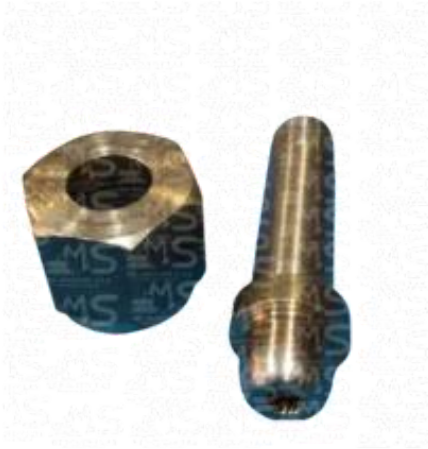

GLANDULA OXIGENO 1/4 NPT
\$45.000,00



**GLANDULA OXIGENO 1/4 NPT (venta
por unidad)**
\$41.000,00



**Racores B-68 BRONCE (venta por
unidad)**

\$3.800,00 - \$19.000,00

1/4*3/8 | 10*1/4 | 10*3/8|1/2*1/2 | 1/2*1/4 | 1/2*3/8 |
12*1/2 | 1/4*1/4 | 1/4*1/8|1/8*1/8 | 3/16*1/4 | 3/16*1/8
| 3/4*1/2 | 3/4*3/4 | 3/8*1/2 | 3/8*1/4 | 3/8*1/8 |
3/8*3/8 | 5/16*1/4 | 5/16*1/8 | 5/16*3/8 | 5/8*1/2 |

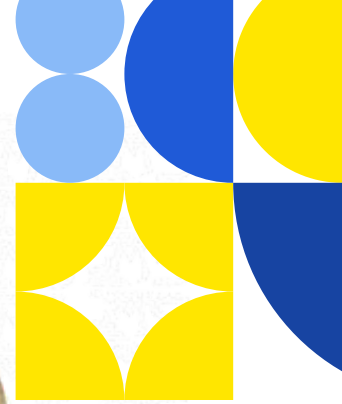

Racor 102 bronce (venta por unidad)

\$8.500,00 - \$20.000,00

1/4 | 1/8 | 3/8 | 26*1.3/8

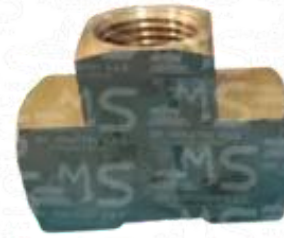

Racor B-101 BRONCE (venta por unidad)

\$2.500,00 - \$28.000,00

**3/16 | 10 | 1/8 | 1/4 | 3/8 | 1/2 |
1/4*1/8 | 1/2*1/8 | 1/2*1/4 |
1/2*3/8 | 14*1.5*1/8 | 1*1/4 | 1*1/2 |
1*3/8 | 1*3/4**



Racor B-103 BRONCE (venta por unidad)

\$3.000,00 - \$14.400,00

**1/2|1/4|1/8 | 3/4|3/8|1/2 | 1/4|
1/8|3/4|3/8**



Racor B-108 TAPON HBR BRONCE (venta por unidad)

\$2.500,00 - \$6.000,00

3/8 | 1/8 | 1/4 | 1/2

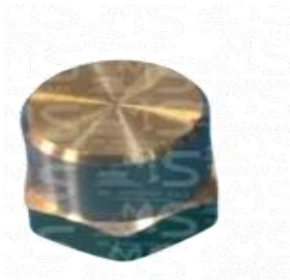
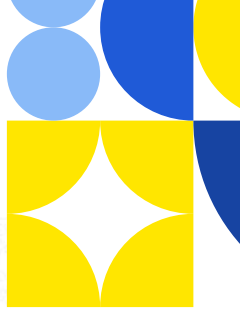

Racor B-109 MCH BRONCE (venta por unidad)

\$1.800,00 - \$11.000,00

1/2 | 1/4 | 1/8 | 3/4 | 18MM*1.5



Racor B-110 BRONCE

\$2.500,00 - \$17.000,00

**3/8*1/8 | 3/8*1/4 | 3/4*3/8 | 3/4*1/4
| 3/4*1/2 | 1*2/8 | 1*3/8 | 1*3/4 |
1*3/4 | 1*1/4 | 1*1/2 | 1/4*1/8 |
1/2*3/8 | 1/2*1/8 | 1/2*1/4**



Racor B-110 BRONCE (venta por unidad)

\$9.000,00 - \$20.000,00

**26*1.5*3/8 | 22*1.5*3/8 | 22*1.5*1/4 |
20*1.5*1/4 | 18*1.5*1/4 | 16*1.5*1/4 |
14*1.5*1/8 | 14*1.5*1/4 | 12*1.5*1/8 | 10**



Racor B-116 BRONCE (venta por unidad)

\$5.000,00 - \$19.800,00

**26*1.5*3/8 | 22*1.5*3/8 | 22*1.5*1/4 |
20*1.5*1/4 | 18*1.5*1/4 | 16*1.5*1/4 |
14*1.5*1/8 | 14*1.5*1/4 | 12*1.5*1/8 | 10**

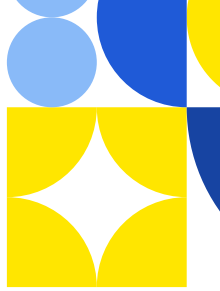

Racor B-12 1/8X1/8 BRONCE (venta por unidad)
\$4.000,00

1/8*1/8

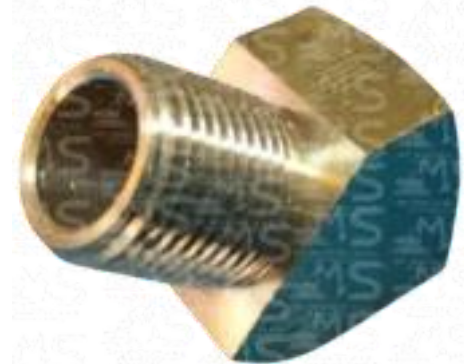

Racor B-124 45° BRONCE
\$6.400,00 - \$28.000,00

3/8 | 1/8 | 1/4 | 1/2



Racor B-127 BRONCE (venta por unidad)

\$12.000,00 - \$28.000,00

3/8 | 1/8 | 1/4 | 1/2



Racor B-2 FIJO BRONCE
(venta por unidad)

\$8.200,00 - \$20.200,00

**12*1*1/4 | 12*1*3/16 | 5/16 | 3/16 |
10*1 | 1/4 | 10*1 X Corto | Largo**

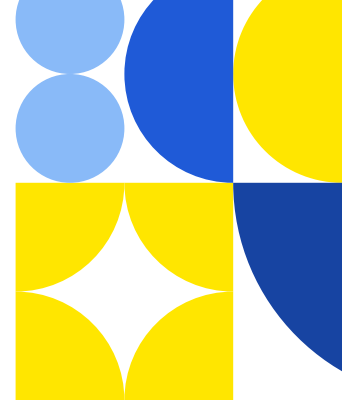

Racor B-2 Giratorio BRONCE
\$6.000,00 - \$10.600,00

1/2*1/2 | 3/8*3/8



Racor B-23 BRONCE
\$3.600,00 - \$6.200,00

10MM*1 | 3/16 X Corto

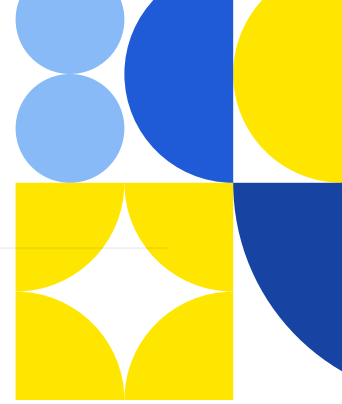

Prestolok



Racor Prestolok Doble Medida

\$3.200,00 - \$13.000,00

6*8 | 10*6 | 10*8 | 12*10



Racor Prestolok Union B-62

\$2.400,00 - \$5.800,00

12*10 | 10*8 | 10*6 | 6*8 | 12 |
10 | 8 | 6 | 4 | 1/2 | 5/16 | 1/4

Tee Prestolok B-64
\$2.000,00 - \$8.500,00

16 | 1/4 | 5/16 | 3/8 | 1/2 | 4 | 6 | 8 |
10 | 12

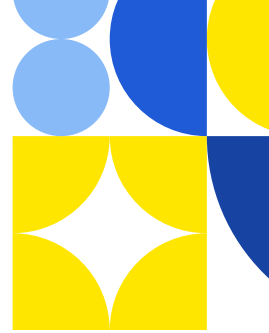

Gas



VÁLVULA BOLA

\$14.000,00 - \$600.000,00

1/2 | 3/4 | 3/8 | 1 | 1,1/2 | 1,1/2 |
2 | 1/4 | 4 | 1,14



válvula de gas de media

\$22.000,00

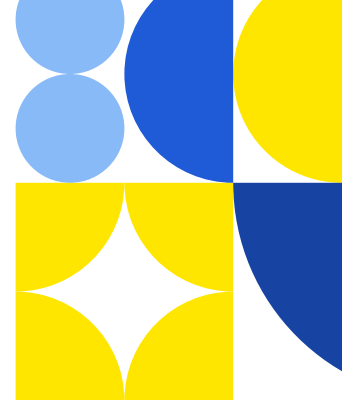

Hidráulica



CHEQUE 3/8 CON VALVULA
\$30.000,00



Cheque compacto de antimonio
\$21.000,00



Valvular argolla

\$13.000,00 - \$37.000,00

1 | 1,1/2 | 2

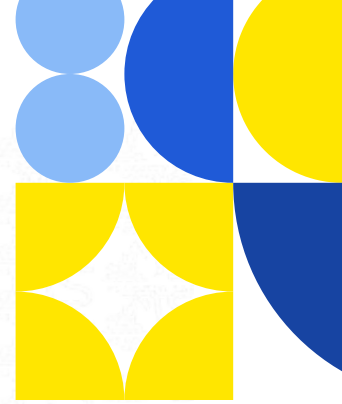

Cheque Retención Hidrofrosfer
\$20.000,00 - \$110.000,00

1/2 | 1 | 1,1/2 | 2 | 3/4



Cheque Válvula de media 1/2
\$30.000,00



Válvula de Booster

\$32.000,00



VALVULA PIE GRANADA PVC
\$12.000,00 - \$26.000,00

1 | 1,1/2 | 2|

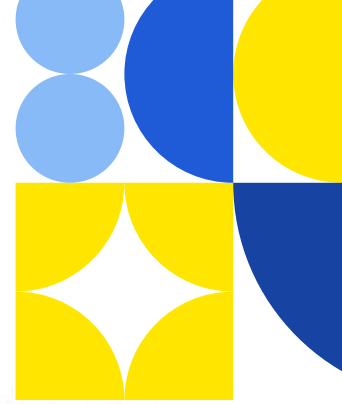

Multifuncional



Cheque Piña

\$87.500,00 - \$105.000,00

1 | 3/4



Cheque Válvula de media 1/2

\$30.000,00

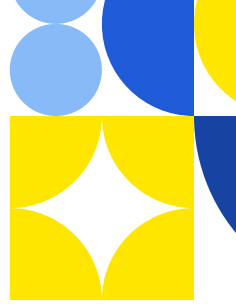

mini válvula hembra hembra Acero
\$12.000



Mini válvula macho bronce
\$9.000,00



Mini válvula macho hembra
\$14.000,00



VALVULA BOLA
\$14.000,00 - \$600.000,00

1/2 | 3/4 | 3/8 | 1 | 1,1/2 | 1,1/2 | 2 |
1/4 | 4 | 1,14 |

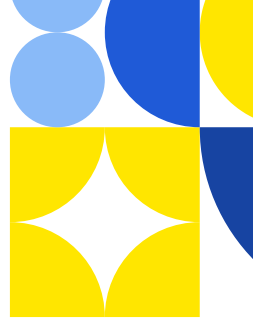

Válvula Cheque Cortina
\$23.000,00



válvula cheque de cortina
\$23.000,00 - \$99.000,00

3/4 | 1/2 | 1 | 1,1/2



Válvula chillona
\$48.000,00 - \$49.000,00

1/4 | 3/8

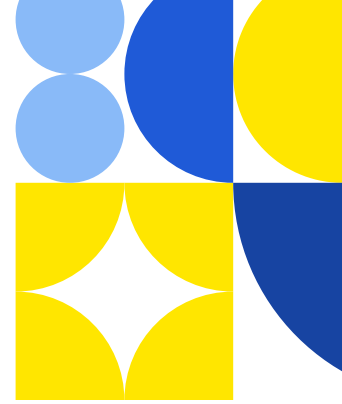

Freno Aire



Válvula flauta
\$53.000,00



**válvula freno de aire accionada por
palanca**
\$45.000,00



Válvula Reguladora de presión
\$53.000,00